

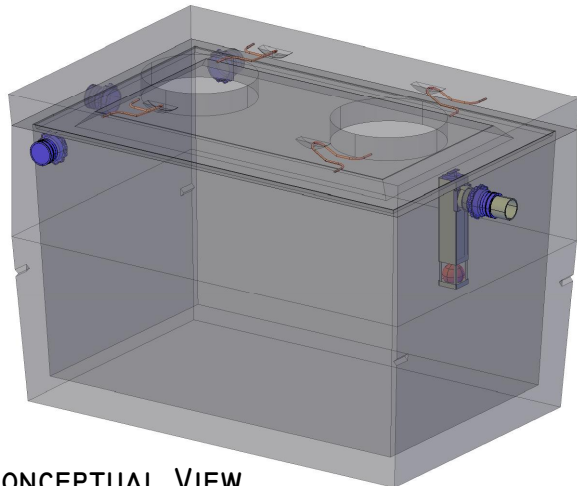

American Concrete Industries

WWW.AMERICANCONCRETE.COM
 1717 STILLWATER AVE.
 VEAZIE, ME. 04401
 TEL: (207) 947-8334
 FAX: (207) 947-3580

1,000 GALLON H-20 SEPTIC TANK

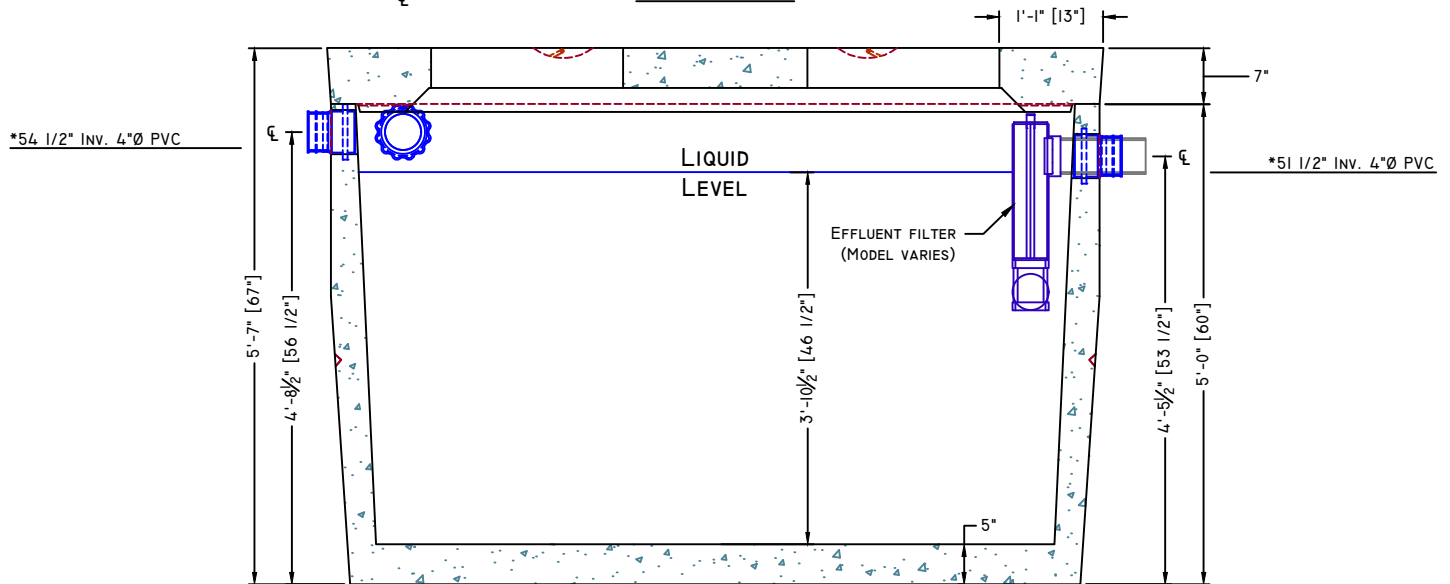
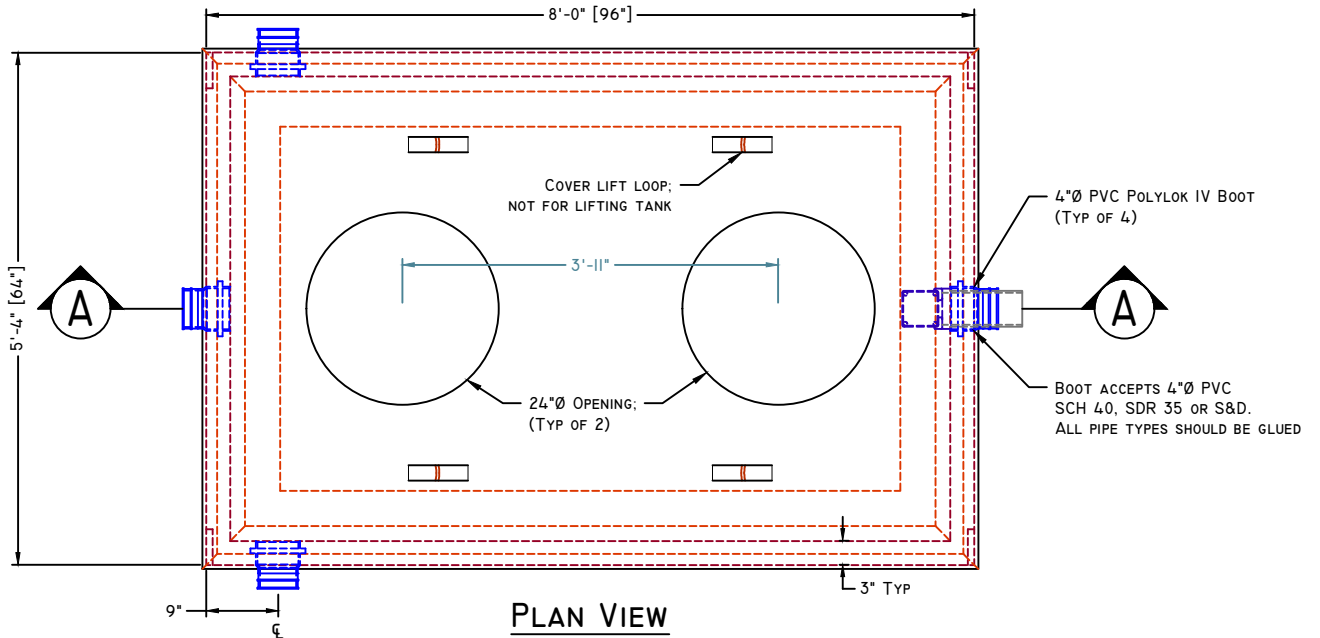

CONCEPTUAL VIEW

SCALE: NTS

*Dimension is taken from bottom of tank

Manufacturing Notes

- 1.1. CONCRETE COMPRESSIVE STRENGTH: 5000PSI @ 28 DAYS
- 1.2. AIR ENTRAINMENT: 4-6%
- 1.3. GRADE 60 REINFORCEMENT
- 1.4. STRUCTURAL FIBER REINFORCED BASE
- 1.5. TANKS SHOULD BE PUMPED EVERY 3-5 YEARS, DEPENDING ON USE
- 1.6. NEVER USE SEPTIC CLEANING AGENTS
- 1.7. DESIGNED H-20 LOAD RATING
 - 1.7.1. SPECIFY H20 FOR BURIAL DEPTHS > 5'
- 1.8. ALL TANK PENETRATIONS ARE INTEGRALLY CAST
- 1.9. ALL JOINTS SEALED W/ BUTYL RUBBER JOINT SEALANT

Physical Specifications:

Cover Weight: 3,000 lbs
 Tank Weight: 7,757 lbs
 Total Weight: 10,757 lbs
 Available Capacity: 1,174 gal (max) W/O Baffle
 Working Capacity: 973 gal (4"Ø PVC) W/ Baffle