



# American Concrete Industries

2000 Gallon Regular

ACI Catalog 2013

Residential Septic

Item# 291150

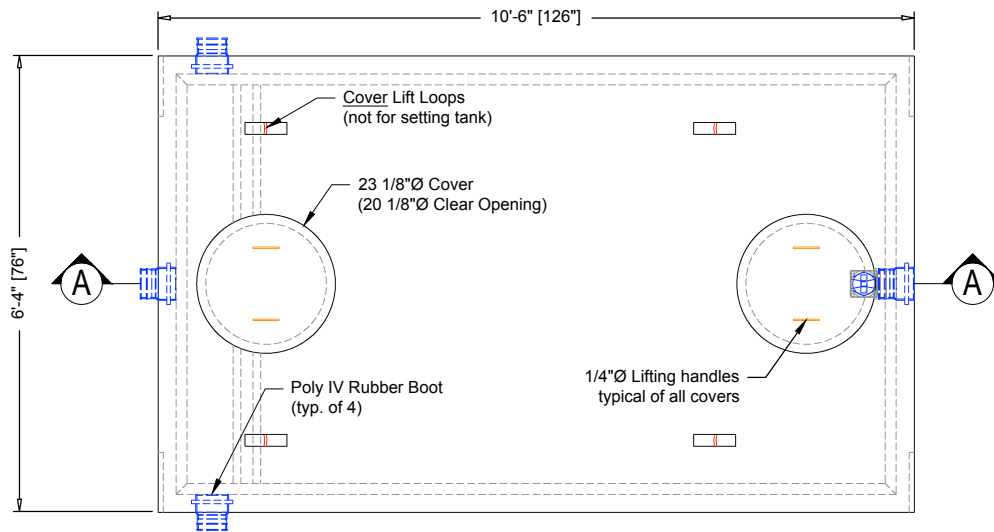

**Plan View**

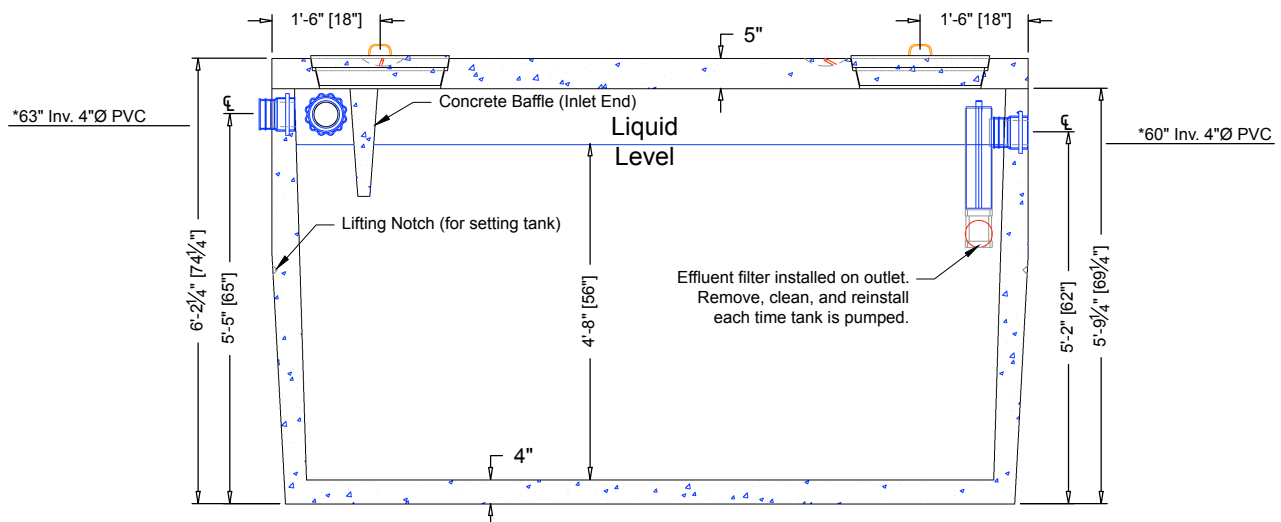

**Section A-A**

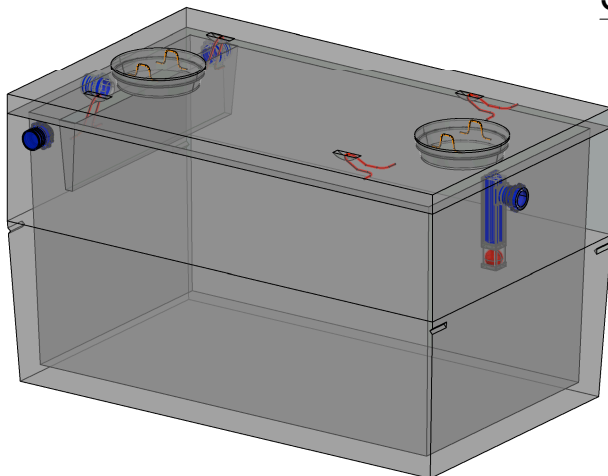

**Conceptual View - NTS**

**Manufacturing Notes**

- 1.1. Concrete Compressive Strength:
  - 1.1.1. Cover: 5000psi
  - 1.1.2. Base: 4000psi
- 1.2. Air Entrainment: 4-6%
- 1.3. Grade 60 Reinforcement
- 1.4. Structural Fiber Reinforced Base
- 1.5. Tanks should be pumped every 3-5 years, depending on use
- 1.6. NEVER use septic cleaning agents
- 1.7. Designed for pedestrian loading only
  - 1.7.1. Specify H20 for burial depths > 5'
- 1.8. All tank penetrations are integrally cast
- 1.9. All joints plant sealed w/ butyl rubber joint sealant

**Physical Specifications:**

Total Weight: **16,552 lbs**  
 Available Capacity: 2,203 gal (max)  
 Working Cap. (w/ baffle): 1,866 gal

www.americanconcrete.com

1717 Stillwater Ave.  
 Veazie, ME 04401  
 Tel: (207) 947-8334 | Fax: (207) 947-3580

1022 Minot Ave  
 Auburn, ME 04210  
 Tel: (207) 784-1388 | Fax: (207) 783-4039

Scale: 3/8" = 1'-0" Unless otherwise noted

Drawn Date: 07/01/2013

SSM

**Revision #:**

**Revision Date:**