



American Concrete Industries

2000 Gallon Regular (New Style)

ACI Catalog

Residential Septic

Item# 291160

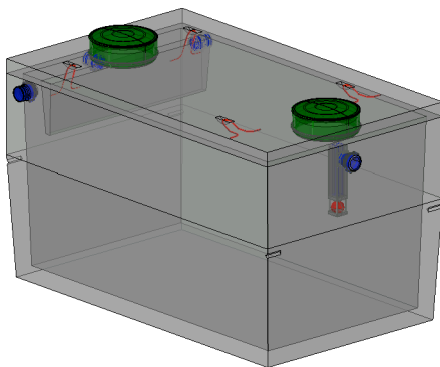
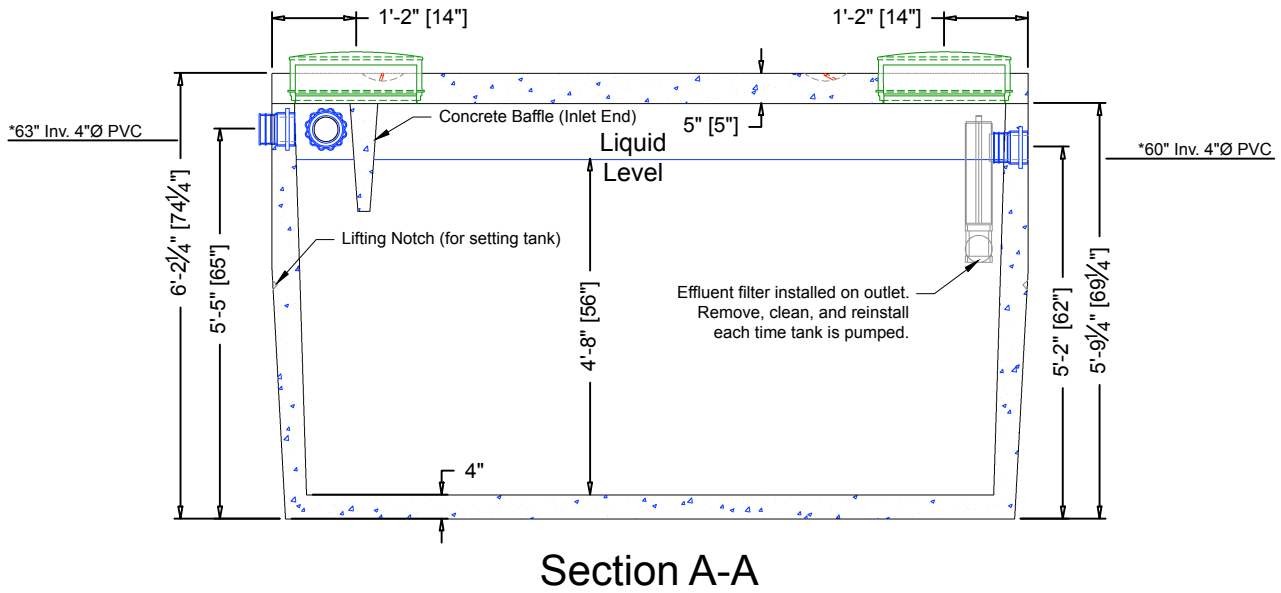
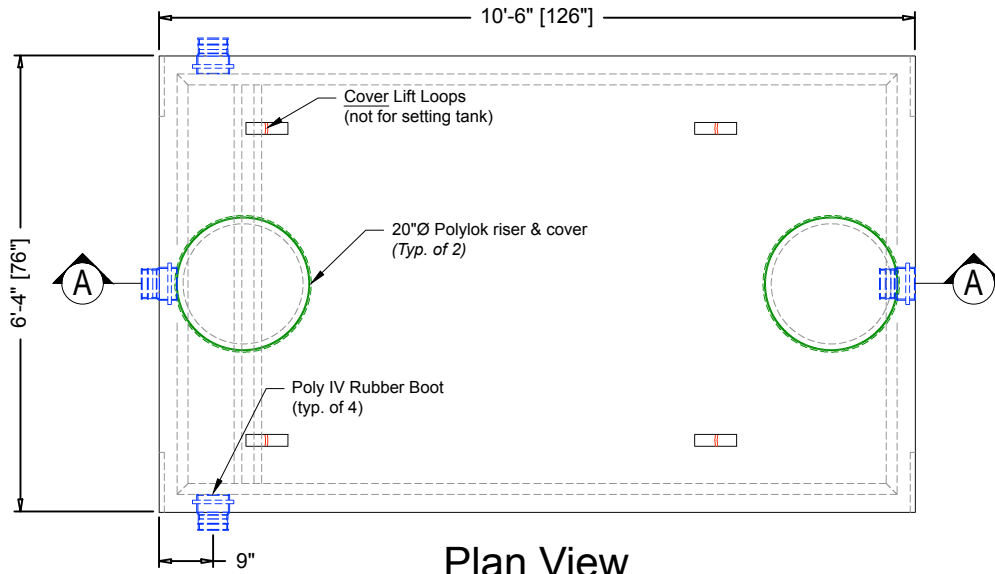

Manufacturing Notes

- 1.1. Concrete Compressive Strength:
 - 1.1.1. Cover: 5000psi
 - 1.1.2. Base: 4000psi
- 1.2. Air Entrainment: 4-6%
- 1.3. Grade 60 Reinforcement
- 1.4. Structural Fiber Reinforced Base
- 1.5. Tanks should be pumped every 3-5 years, depending on use
- 1.6. NEVER use septic cleaning agents
- 1.7. Designed for pedestrian loading only
 - 1.7.1 Specify H20 for burial depths > 5'
- 1.8. All tank penetrations are integrally cast
- 1.9. All joints plant sealed w/ butyl rubber joint sealant

Physical Specifications:

Total Weight: **16,280 lbs**
 Available Capacity: 2,203 gal (max)
 Working Cap. (w/ baffle): 1,866 gal

www.americanconcrete.com

1717 Stillwater Ave.
 Veazie, ME 04401
 Tel: (207) 947-8334 | Fax: (207) 947-3580

1022 Minot Ave
 Auburn, ME 04210
 Tel: (207) 784-1388 | Fax: (207) 783-4039

Scale: 3/8" = 1'-0" Unless otherwise noted

Drawn Date: 07/01/2013

SSM

Revision #:

Revision Date: